



BIRCHWOOD HOUSE

AT KINGSWOOD GATE, NORTHWOOD





LEADING LONDON DEVELOPER, WESTCOMBE GROUP, PRESENTS A NEW SELECTION OF HOMES WITHIN THIS PRESTIGIOUS GATED DEVELOPMENT

BIRCHWOOD HOUSE IS THE SECOND PHASE AT KINGSWOOD GATE, COMPRISING AN EXCEPTIONAL SELECTION OF TWO AND THREE BEDROOM APARTMENTS IN AN ATTRACTIVE, CLASSICALLY STYLED BUILDING ON SOUGHT-AFTER GREEN LANE

Together with the refurbished Aldis House and future Wetherby House, the three timeless buildings form a distinguished collection of apartments in an attractive, leafy setting, perfectly placed for everything Northwood has to offer.

These beautiful properties have been meticulously crafted to provide the very best in modern living with premium contemporary comforts, whilst their style and décor complement the timeless character of the building to create elegant living spaces.

GUIDE PRICES FROM £1,100,000





ENJOY LAID-BACK LOCAL LIVING WITH AN EXCELLENT CHOICE OF AMENITIES WITHIN EASY REACH



SHOPPING, DINING, LEISURE AND ENTERTAINMENT OPTIONS ARE CLOSE TO HOME AT KINGSWOOD GATE

On the doorstep is a selection of local stores, cafés and eateries - from Argentinian to Indian and Italian cuisine – as well as a conveniently placed Waitrose. It's less than a ten minute drive to relaxed Rickmansworth, with its charming shops, restaurants, pubs and theatre. Nearby Watford is home to the Atria shopping centre, home to a cinema, bowling alley, bars and restaurants. You can also enjoy a night of drama at the Edwardian Palace Theatre, take in a concert at the Colosseum or music at the Pump House.



Northwood is a highly desirable location for families, with an exceptional choice of excellent schools in the area. The highest achieving include The Hall School, Northwood School and Pinner Wood School – all of which are rated Outstanding by Ofsted – along with the highly regarded Merchant Taylors', St Helen's and Frithwood Schools.



FROM RELAXING COUNTRY WALKS TO INVIGORATING PURSUITS, YOU'RE PERFECTLY PLACED FOR AN ACTIVE LIFESTYLE

THERE IS AN ABUNDANCE OF PEACEFUL PARKS AND GREEN OPEN SPACE TO GET BACK TO NATURE, AS WELL AS OPPORTUNITIES FOR TRANQUIL CANALSIDE WALKS

Ideally positioned on the leafy north-western edge of London, the expanse of the Colne Valley Regional Park lies to the west and Ruislip Woods, Common and Lido to the south.

Golf enthusiasts are spoilt for choice, with a wide choice of clubs within just a few miles of Kingswood Gate. A particular highlight is the spectacular Moor Park in Rickmansworth, crowned Golf Club of the Year in 2019, or the luxurious in Chandler's Cross, The Grove Hotel, boasts an award winning spa, championship golf course and superb restaurants. Renowned Holland & Holland Shooting Grounds provide for clay and rifle shooting in a stunning countryside setting, and the local area is home to cricket, bowls, football and tennis clubs.



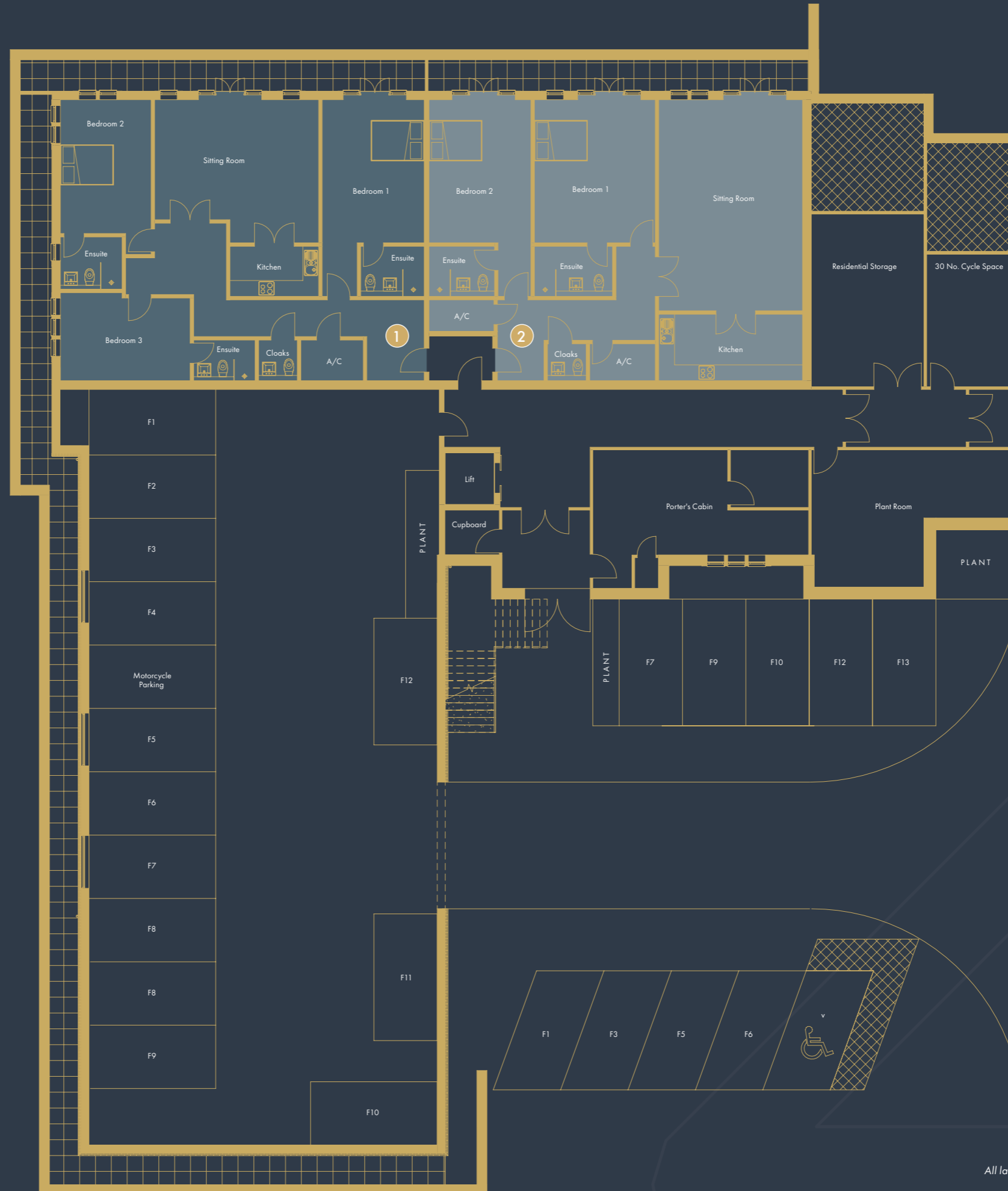

| | | |
|---------------|----------------------|----------------|
| Plot 1: | 147 sqm / 1,579 sqft | |
| Bedroom 1: | 5.42m x 3.87m | 17'9" x 12'8" |
| Bedroom 2: | 5.07m x 3.44m | 16'7" x 11'3" |
| Bedroom 3: | 4.92m x 3.33m | 16'1" x 10'11" |
| Sitting Room: | 6.22m x 5.42m | 20'4" x 17'9" |
| Kitchen: | 3.36m x 1.90m | 11' x 6'2" |
| Plot 2: | 151 sqm / 1,622 sqft | |
| Bedroom 1: | 5.42m x 4.58m | 17'9" x 15' |
| Bedroom 2: | 5.42m x 3.87m | 17'9" x 12'8" |
| Sitting Room: | 8m x 5.45m | 26'3" x 17'10" |
| Kitchen: | 5.45m x 2.52m | 17'10" x 8'3" |

BASEMENT FLOOR

Plot 1: 147 sqm / 1,579 sqft

Plot 2: 151 sqm / 1,622 sqft

All layouts provide approximate measurements only and are subject to change. Please refer to the inside back cover for full disclaimer.





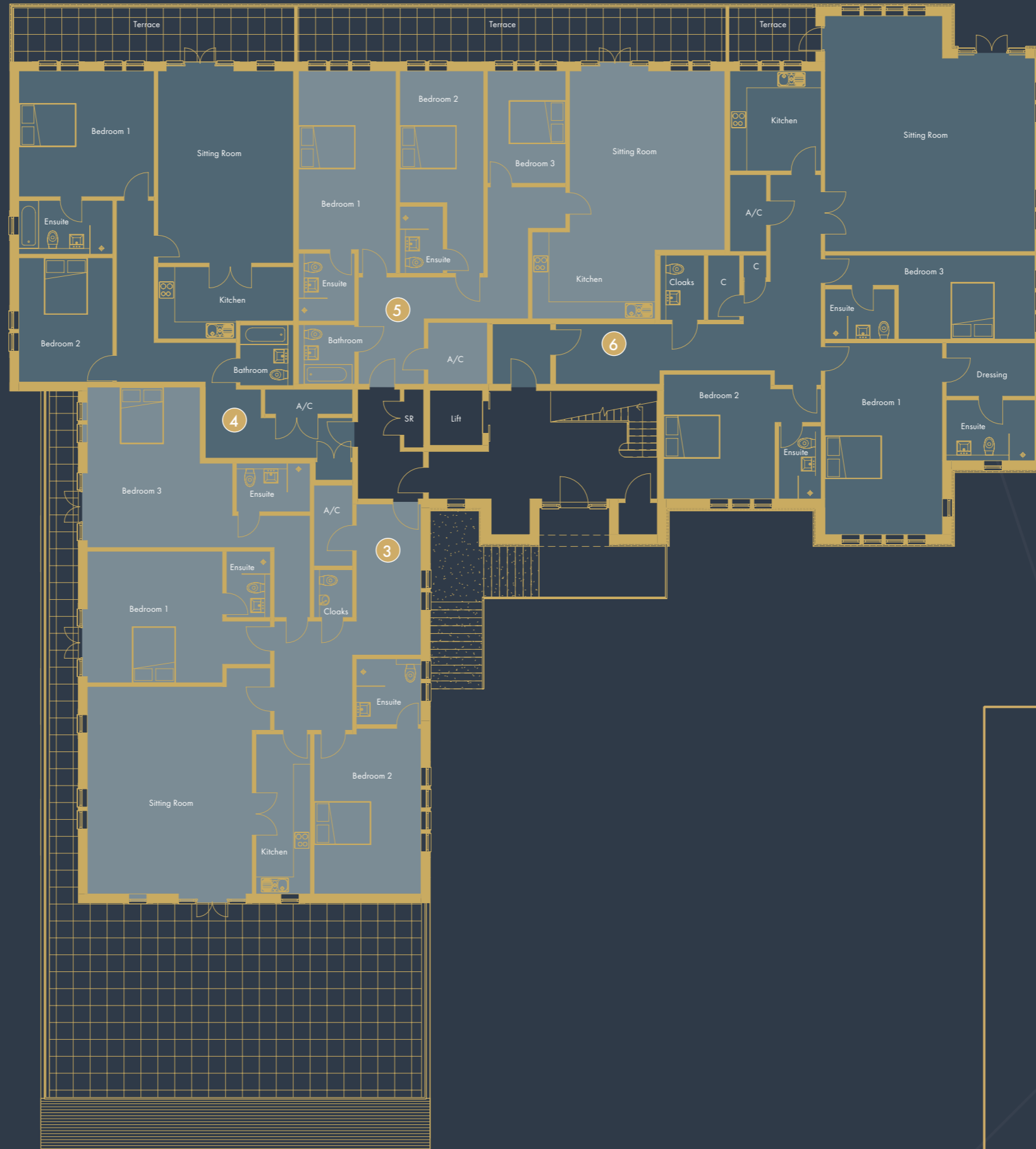

| | | |
|---------------|----------------------|----------------|
| Plot 3: | 186 sqm / 2,001 sqft | |
| Bedroom 1: | 4.8m x 4.67m | 15'9" x 15'3" |
| Bedroom 2: | 5.87m x 3.79m | 19'3" x 12'5" |
| Bedroom 3: | 5.69m x 5.15m | 18'8" x 16'11" |
| Sitting Room: | 7.36m x 5.85m | 24'1" x 19'2" |
| Kitchen: | 5.67m x 1.93m | 18'7" x 6'4" |

| | | |
|---------------|----------------------|----------------|
| Plot 4: | 123 sqm / 1,324 sqft | |
| Bedroom 1: | 4.8m x 4.46m | 15'9" x 14'7" |
| Bedroom 2: | 4.4m x 3.33m | 14'5" x 10'11" |
| Sitting Room: | 6.82m x 4.81m | 22'4" x 15'9" |
| Kitchen: | 4.81m x 1.92m | 15'9" x 6'4" |

| | | |
|---------------|----------------------|----------------|
| Plot 5: | 143 sqm / 1,535 sqft | |
| Bedroom 1: | 6.34m x 3.46m | 20'9" x 11'4" |
| Bedroom 2: | 4.67m x 2.98m | 15'4" x 9'9" |
| Bedroom 3: | 3.99m x 2.78m | 13'1" x 9'1" |
| Sitting Room: | 6.35m x 5.51m | 20'10" x 18'1" |
| Kitchen: | 4.37m x 3.08m | 14'4" x 10'1" |

| | | |
|---------------|----------------------|----------------|
| Plot 6: | 203 sqm / 2,190 sqft | |
| Bedroom 1: | 6.8m x 4.17m | 22'4" x 13'8" |
| Bedroom 2: | 4.42m x 3.95m | 14'6" x 12'11" |
| Sitting Room: | 7.45m x 6.86m | 24'5" x 22'6" |
| Kitchen: | 3.55m x 3.23m | 11'7" x 10'7" |

GROUND FLOOR

- Plot 3: 186 sqm / 2,001 sqft
- Plot 4: 123 sqm / 1,324 sqft
- Plot 5: 143 sqm / 1,535 sqft
- Plot 6: 203 sqm / 2,190 sqft

All layouts provide approximate measurements only and are subject to change. Please refer to the inside back cover for full disclaimer.





| | | |
|-----------------------|----------------------|---------------|
| Plot 7: | 164 sqm / 1,764 sqft | |
| Bedroom 1: | 5.22m x 5.17m | 17'1" x 16'1" |
| Bedroom 2: | 3.85m x 2.91m | 12'6" x 9'7" |
| Bedroom 3: | 4.55m x 2.99m | 14'11" x 9'9" |
| Kitchen/Sitting Room: | 7.38m x 6.50m | 24'3" x 21'4" |

| | | |
|-----------------------|----------------------|----------------|
| Plot 8: | 130 sqm / 1,398 sqft | |
| Bedroom 1: | 5.4m x 4.98m | 17'8" x 16'4" |
| Bedroom 2: | 3.92m x 3.6m | 12'10" x 11'9" |
| Kitchen/Sitting Room: | 9.33m x 5.1m | 30'7" x 16'9" |

| | | |
|-----------------------|----------------------|-----------------|
| Plot 9: | 142 sqm / 1,530 sqft | |
| Bedroom 1: | 5.46m x 3.8m | 17'11" x 12'5" |
| Bedroom 2: | 3.96m x 3.73m | 13' x 12'3" |
| Bedroom 3: | 3.85m x 2.6m | 12'7" x 8'6" |
| Kitchen/Sitting Room: | 8.78m x 4.52m | 28'10" x 14'10" |

| | | |
|---------------|----------------------|-----------------|
| Plot 10: | 175 sqm / 1,887 sqft | |
| Bedroom 1: | 6.6m x 4.13m | 21'8" x 13'7" |
| Bedroom 2: | 4.52m x 3.95m | 14'10" x 12'11" |
| Bedroom 3: | 6.13m x 3.51m | 20'1" x 11'6" |
| Sitting Room: | 7.99m x 6.13m | 26'2" x 20'1" |
| Kitchen: | 3.6m x 2.59m | 11'10" x 8'6" |

FIRST FLOOR

- Plot 7: 164 sqm / 1,764 sqft
- Plot 8: 130 sqm / 1,398 sqft
- Plot 9: 142 sqm / 1,530 sqft
- Plot 10: 175 sqm / 1,887 sqft

All layouts provide approximate measurements only and are subject to change. Please refer to the inside back cover for full disclaimer.





| | | |
|-----------------------|----------------------|-----------------|
| Plot 11: | 122 sqm / 1,311 sqft | |
| Bedroom 1: | 4.53m x 3.92m | 14'10" x 12'10" |
| Bedroom 2: | 3.92m x 3.55m | 12'10" x 11'8" |
| Kitchen/Sitting Room: | 7.75m x 5.5m | 25'5" x 18' |

| | | |
|---------------|----------------------|----------------|
| Plot 12: | 155 sqm / 1,672 sqft | |
| Bedroom 1: | 6.79m x 4.51m | 22'3" x 14'9" |
| Bedroom 2: | 5.70m x 3.76m | 18'8" x 12'4" |
| Bedroom 3: | 3.82m x 3.35m | 12'6" x 10'11" |
| Sitting Room: | 6.57m x 5.92m | 21'7" x 19'5" |
| Kitchen: | 3.87m x 2.34m | 12'8" x 7'8" |

| | | |
|---------------|----------------------|----------------|
| Plot 13: | 171 sqm / 1,840 sqft | |
| Bedroom 1: | 6.4m x 5.2m | 21' x 17' |
| Bedroom 2: | 6.05m x 4.42m | 19'10" x 14'6" |
| Sitting Room: | 7.98m x 6.05m | 26'1" x 19'10" |
| Kitchen: | 5.29m x 2.98m | 17'4" x 9'9" |

SECOND FLOOR

- Plot 11: 122 sqm / 1,311 sqft
- Plot 12: 155 sqm / 1,672 sqft
- Plot 13: 171 sqm / 1,840 sqft

All layouts provide approximate measurements only and are subject to change. Please refer to the inside back cover for full disclaimer.





BY FOOT, NORTHWOOD'S AMENITIES AND SCHOOLS ARE WITHIN EASY REACH. THE TUBE STATION, ON THE METROPOLITAN LINE, IS LESS THAN HALF A MILE AWAY FOR LINKS INTO CENTRAL LONDON, THE WEST END AND THE CITY

BIRCHWOOD HOUSE,
17 GREEN LANE, HA6 2HQ



WHETHER FOR BUSINESS OR LEISURE, THERE ARE EXCELLENT CONNECTIONS THROUGHOUT HERTFORDSHIRE, LONDON AND BEYOND



*From Northwood tube station. Change required. Travel times are approximate and taken from tfl.gov.uk, AA Route planner and Google Maps.



SPECIFICATION



Images shown are computer generated images of Birchwood House, Kingswood Gate.

KITCHEN

- Bespoke kitchen units in high gloss colour with Ambient LED Lighting
- Quartz worktop with up stands and splashback
- Integrated Bosch appliances including fridge/freezer, dishwasher, washer/dryer induction hob, single oven, microwave, and extractor hood
- Electric waste disposal unit

BATHROOMS AND CLOCK ROOMS

- Villeroy & Boch sanitaryware and furniture
- Villeroy & Boch shower head to all shower enclosures
- Italian Porcelain tiling throughout
- Contemporary polished chrome towel warmers, tap ware and bathroom accessories

HEATING

- Wet underfloor heating
- Daikin Air Source Heat Pump - heating and pressurised hot water
- Daikin – Ducted Cooling

MEDIA AND CONNECTIVITY

- Lutron RA2 lighting to principal rooms
- Multimedia and data wiring
- HD TV wiring
- Sky TV, Q and Plus provisions and Sky multi-room
- Playback TV distribution system
- CAT 6 data points
- High speed fibre broadband pre-installed to all apartments
- Auxiliary audio input and ceiling speakers to all bedrooms

GENERAL

- Direct lift access to all floors
- Bespoke wardrobes with ambient LED lighting
- Recessed LED down lighting throughout
- Contemporary bespoke doors throughout
- Polished chrome electrical socket and switches
- Polished chrome ironmongery
- High efficiency double glazed Aluminium powder coated windows

- EV charger provision
- Lease – 125 years
- Communal Solar UV Panels
- External communal lighting throughout
- Secure residents parking and additional visitors parking
- Alarm systems to all apartments
- Carpet to bedrooms
- Wood effect floor tiling to hallway, living room and kitchen
- Video entry systems to all apartments
- CCTV in the communal entrance area and basement car park
- Residential storage space for all apartments in the basement
- Secure space for motor bike and bicycle in the basement
- Advantage Homes 10-year structural warranty





ALMOST 50 YEARS' EXPERIENCE IN CREATING EXCEPTIONAL HOMES IN OUTSTANDING LOCATIONS



WESTCOMBE
GROUP

WESTCOMBEGROUP.COM



London
Evening Standard
NEW HOMES AWARDS 2010
WINNER



Clockwise from top left:
Five Bell Yard, Queens Gate Mews,
Brackenhill, St Bernard's

Westcombe Homes Ltd is part of the Westcombe Group, who are well established as one of the UK's leading residential developers. Formed in 1975, we have successfully completed many residential schemes and have developed specialist skills in the restoration of listed status buildings or those in sensitive conservation areas.

Westcombe Group has a reputation for creating contemporary living spaces of outstanding quality which has established us as one of London's foremost developers of luxury residential properties.

Our vision is to be a leader in 21st century living, developing sophisticated homes

that benefit from cutting edge technology and offer superb lifestyles with a real sense of community.

We are committed to delivering stylish, individually designed and expertly crafted homes that will meet or surpass our customers' expectations on every level.

We anticipate, identify and satisfy our customers' requirements for the choicest locations with superb local amenities, schools and transport links.

We adopt the best of the new trends in design, construction and technology whilst being mindful of the environment and sustainable energies.

1 Rowland Place,
Northwood HA6 1AA
01923 824225
northwood@savills.com
SAVILLS.COM

7 Clive Parade,
Northwood HA6 2QF
01923 835355
kingswoodgate@robsonsworld.com
ROBSONSWORLD.COM

The information in this brochure is indicative and is intended to act as a guide to the finished product. Accordingly, due to Westcombe Group policy of continuous improvement, the finished product may vary from the information provided. These particulars should not be relied upon as accurately describing any of the specific matters. The information in this brochure does not constitute a contract, or warranty. The external areas are not included in total area shown. The Room dimensions are to be carefully considered prior to purchase. We would recommend that they are checked on site (if applicable) at an appropriate time prior to exchange of contracts. Dimensions are taken from the widest points of each room are for guidance only and are not intended to be used for carpet sizes, appliance space or items of furniture. Therefore, the sizes may vary, the layouts are approximate and are subject to change, so it is advised that interested parties make their own enquiries via their advisors or legal representatives. Birchwood House and Kingswood Gate are marketing names and will not necessarily form part of the approved postal address. All computer generated images and lifestyle photography are indicative only and subject to change. Kitchen layouts are indicative only and are subject to change. Please note, to increase the legibility these plans have been scaled to fit the page. As a result, a plan for one unit may not be the same scale as those on other pages.

Date of publication September 2024. Brochure design by GQ Design. gqdesign.com